# ScotEID Library

# 5a. Visually Record Data - Tagged/Identified

Visually record data - uploading tagged/identified sheep IDs

Written By: ScotEID



## Step 1 — Visually Record Data

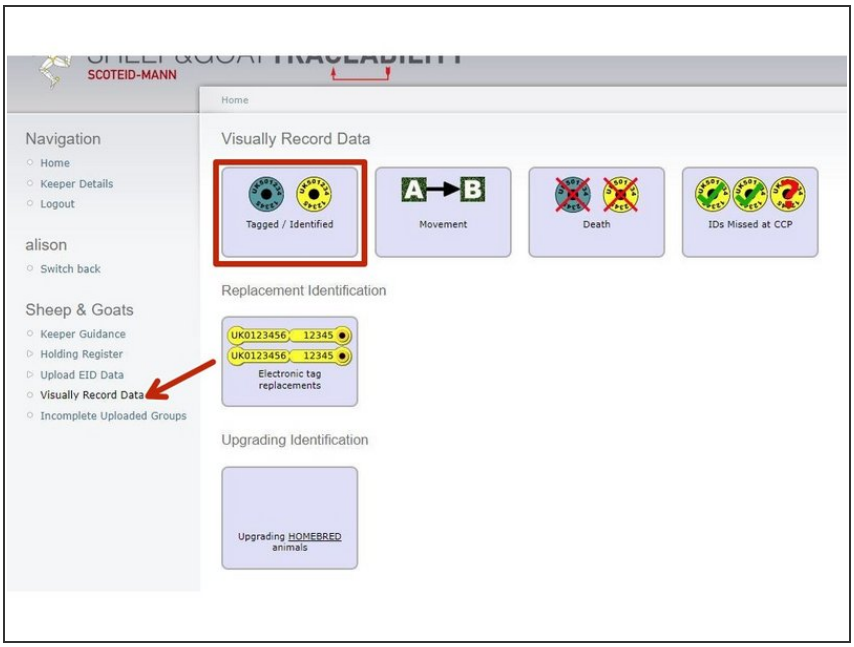


- Once logged in, underneath the Sheep header, click on Visually record Data
- Click on the Tagged/Identified icon

## Step 2 — Visually Record Data

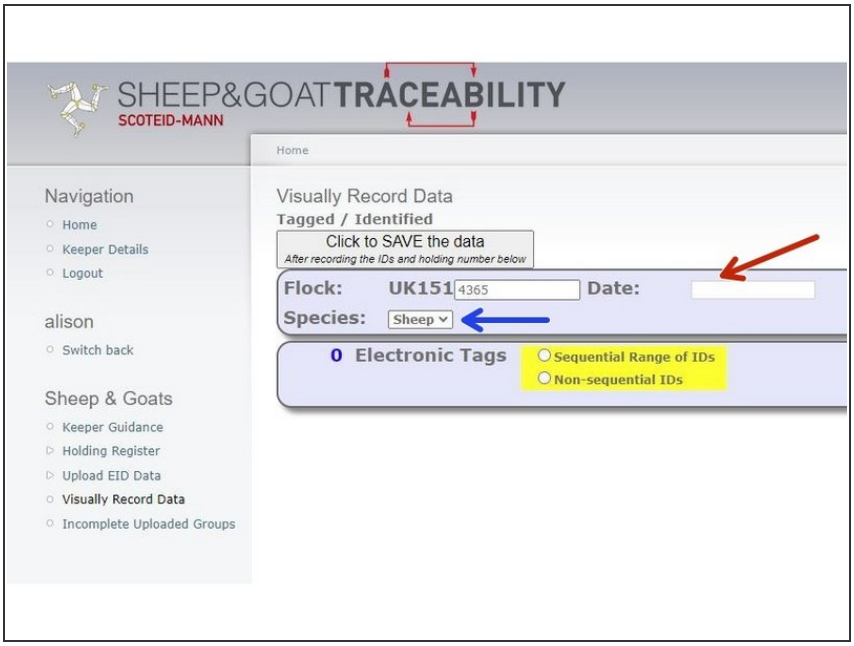


- Enter the date the animals were tagged
- Select the species - sheep or goats

## Step 3 — Tag Information

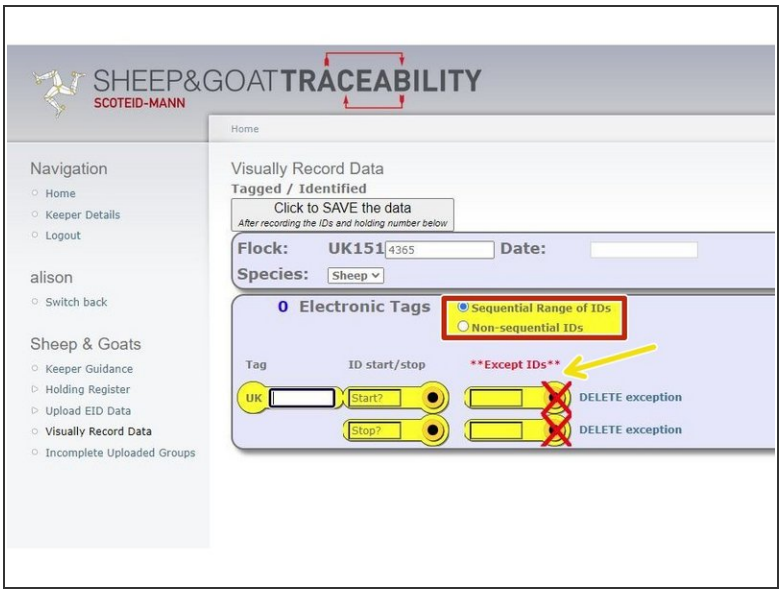


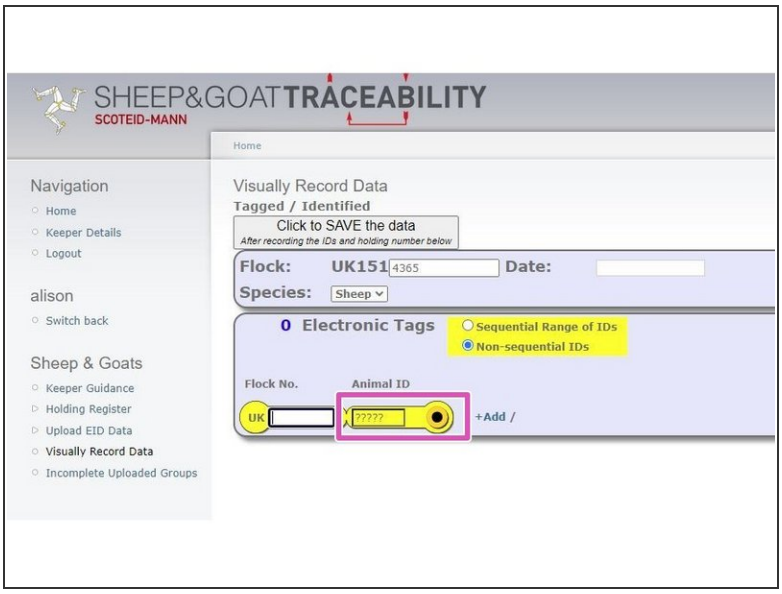


- Select sequential or non-sequential for the tag ID range
- Your flockmark will have been automatically entered into the flockmark box.
- For sequential range of ID's, enter the first and last tag number in the run you are doing. If there is an ID that has not been used, you can enter this in the Except ID's box to prevent that ID being included in the list.
- For non-sequential ID's, enter the ID in the box. Once you have entered the first ID, a new line will appear to allow you to enter another ID if required, and so on.

## Step 4 — Save

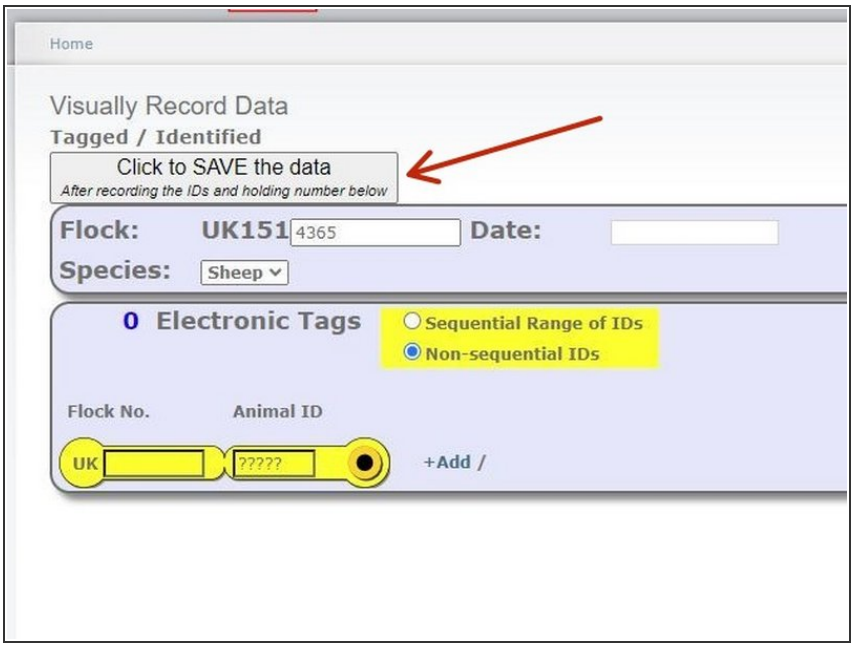


- Once all data has been entered, click on Save at the top of the page

If you require further assistance, please contact ScotEID on 01466 794323.