Changing the spark plugs on Renault Clio 2

This tutorial will explain how to change the spark plugs on a Clio 2. This operation is quite simple to do yourself!

Written By: Florian HOUART



INTRODUCTION

This tutorial will explain how to change the spark plugs on a Clio 2. This operation is quite simple to do yourself!

TOOLS:

- Ratchet extension (1)
- Sockets (1)
- Spark plug wrench (1)

PARTS:

- Spark plugs (4)

© 2024

Step 1 — Locate and remove the rubber support

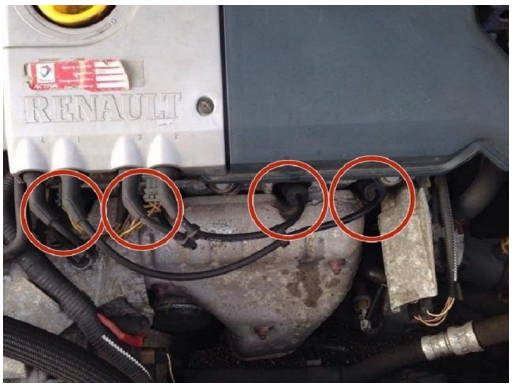


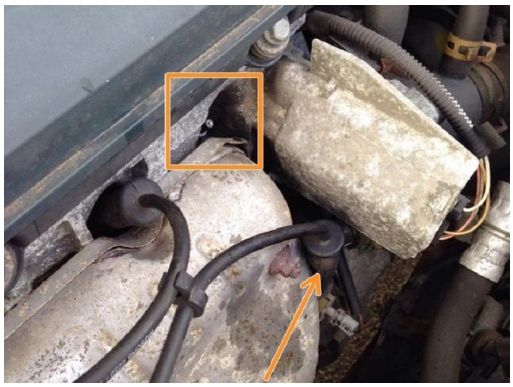

- On your **Renault Clio 2** , you have 4 spark plugs, when you change one, **it is advisable to change them all.**
- To access it, you need to **disconnect the ignition wires** by pulling on them and **moving them from right to left.**

⚠ *You now see the spark plug, proceed to remove and refit the spark plugs one by one so as not to lose the order of the ignition wires.*

Step 2 — Removing the spark plug

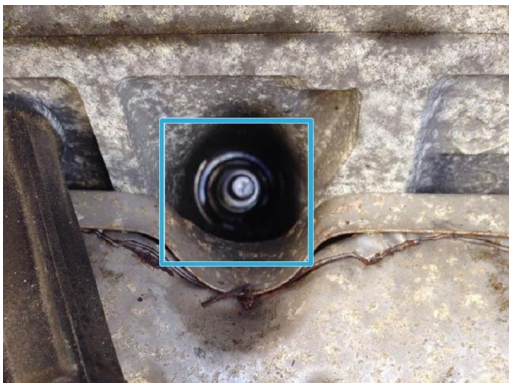



- The candle is now visible.
- Use a 16mm spark plug wrench or a ratchet with an extension and a long 16mm socket.

ⓘ You can now unscrew it completely and then remove it from its support.

Step 3 — Spark Plug Comparison


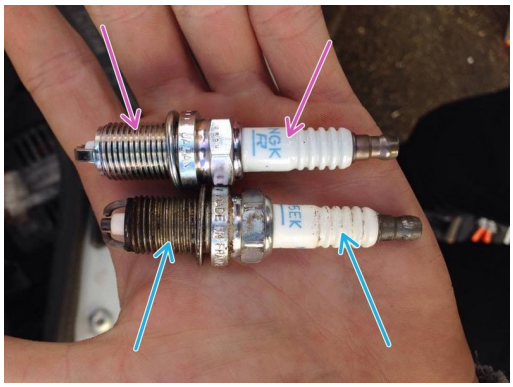
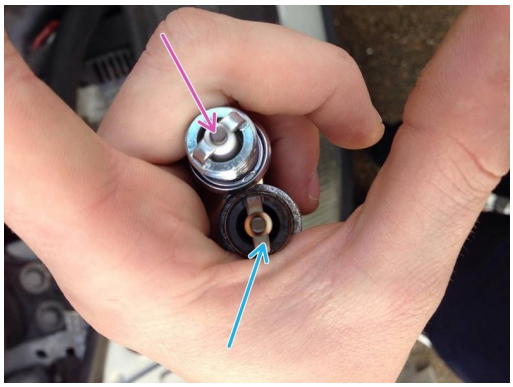

- Once the spark plug is completely unscrew and remove.
- ⚠ Compare the old spark plug with the **new spark plug**
- **In purple:** New spark plug.
- **In blue:** Used spark plug.

Step 4 — Replacing the spark plug



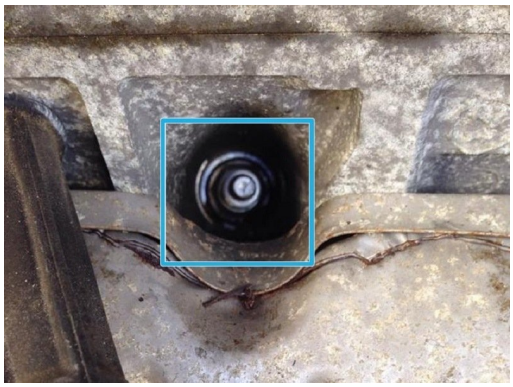

- Please gently clean the spark plug holder and then put the new one back in its holder.
- Start screwing it in with the socket so that it fits properly in its support, then finish screwing without forcing too much.
- **The spark plug** is now in place and tightened securely.
- ⚠ To make it easier during the next disassembly, I advise you to put a small dab of mechanical grease on the thread.

Step 5 — Replacing the rubber support

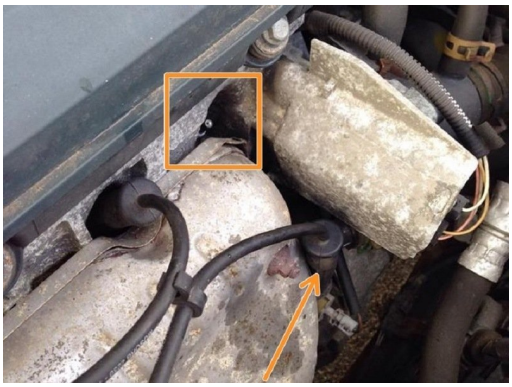



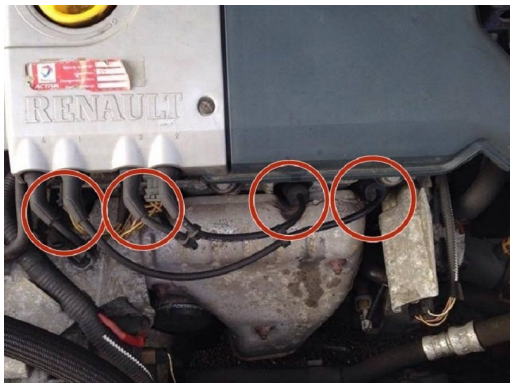

- You can now put the rubber support back on top of the spark plug, remember to press it firmly.
- Repeat this operation for the other 3 spark plugs.

© 2024