SB Connectivity Regisafe

This manual is for connecting the archival software Regisafe. This guide is tested with Regisafe Version 4.6

Written By: Rene Weber

This document was generated on 2025-05-08 09:29:28 PM (MST).

INTRODUCTION

This manual is for connecting the archival software Regisafe.

This guide is tested with Regisafe Version 4.6 and the Silent Brick WORM Archive Version 2.10

© 2025

Step 1 — General Information

⚠ **Requirements** Compliance Option is necessary to enable various WORM volume types.

ⓘ **Installation and Connectors** Installation and electrical connection as well as network connection are to be done as described in the manual Installation

ⓘ **Network Adjustments** The network settings are to be adjusted as described in the manual Installation

Step 2 — User settings

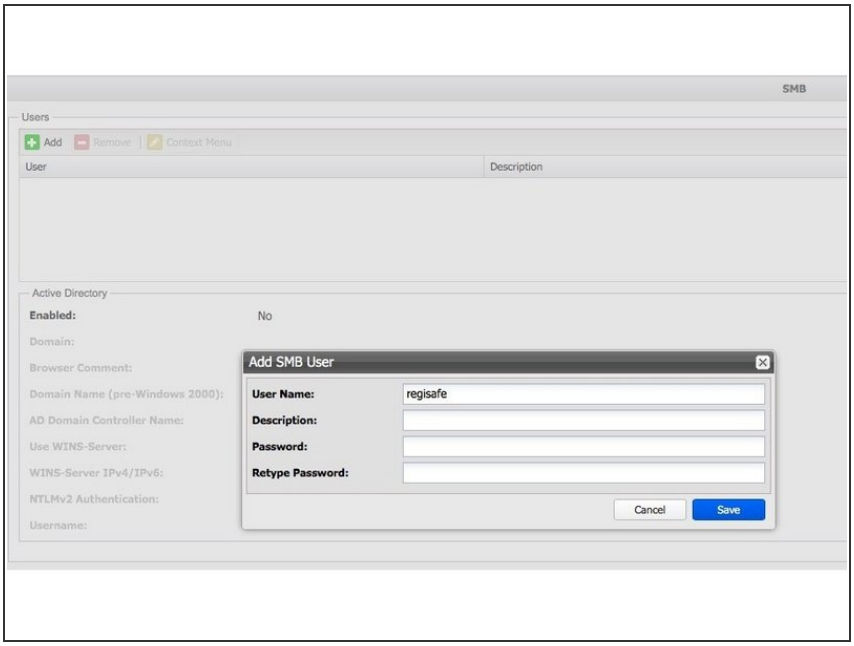

- Connect to the Silent Brick Web Interface
- Switch to Settings -> SMB
- Create a user 'regisafe' with a proper password

Step 3 — Volume Settings

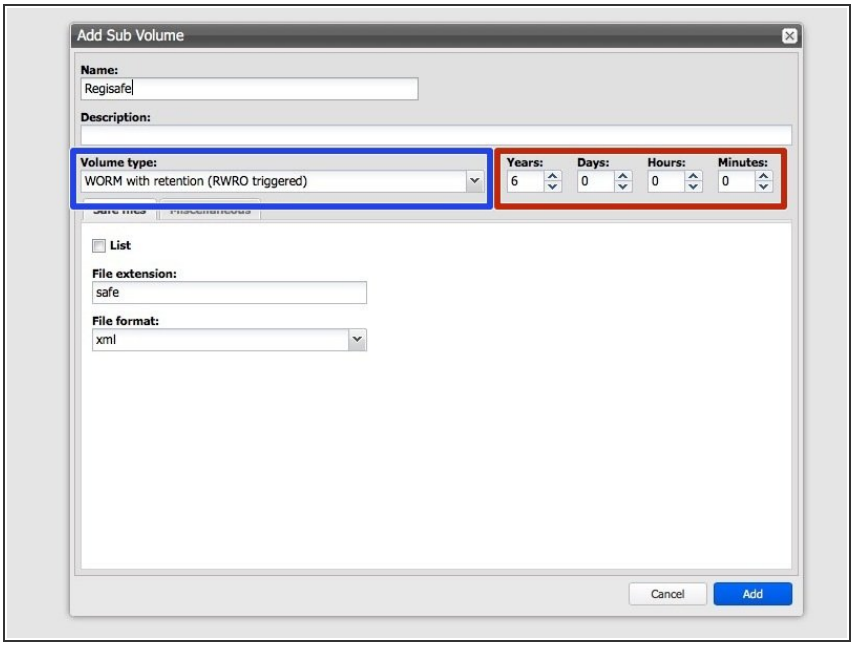

- Create an archive including WORM and Stage Brick
- Create a sub-volume of type WORM with Retention (RWRO triggered).
- The retention period in years and days must be adopted to the value necessary for the data content being archived
- Listing of safe files is not needed
- Check the box 'Do not archive 0-byte files'

Step 4 — Share Settings

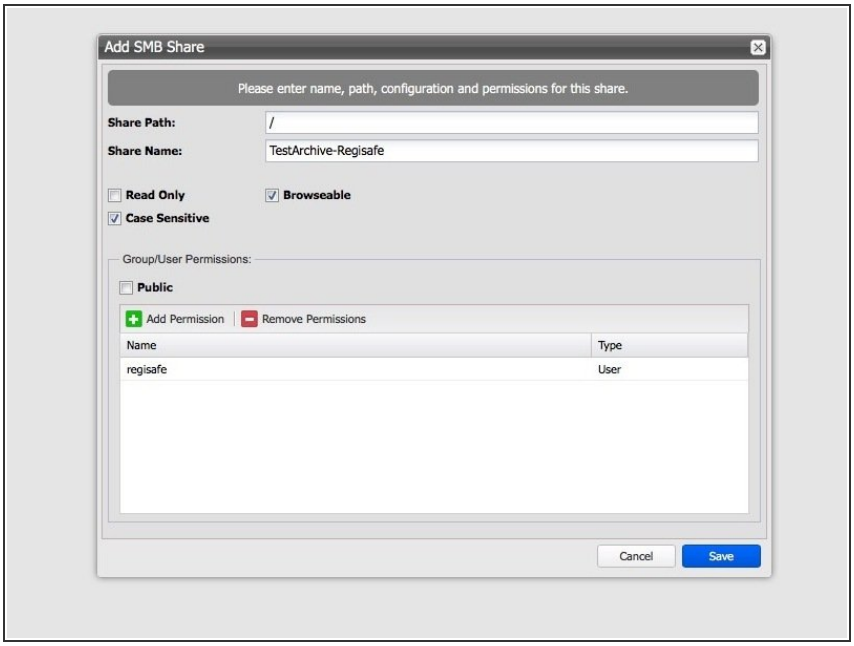

- Case Sensitive might be switched on, as long as no problems are detected. In case errors occur during data retrieval this switch should be switched off.
- Make sure to search for the service user you entered before and add it to the list of users granted access (**regisafe** in this sample configuration)

Step 5 — Connect regisafe

- For the use of a Silent Brick as archive medium it is absolutely necessary to set **NAS Worm** as an option
- The Worm medium must be specified as file target in the Server.ini and Client.ini
- The name of the medium can be chosen freely, here FastLTASilentBrick
- Make sure to enable 'Versionsprüfung'

© 2025