# Day 4: Greater Control of Two Components

Today your class will use and analyze even more programming strategies used to control the outcomes possible in their two-component parallel circuit.

Written By: Andy Wallus

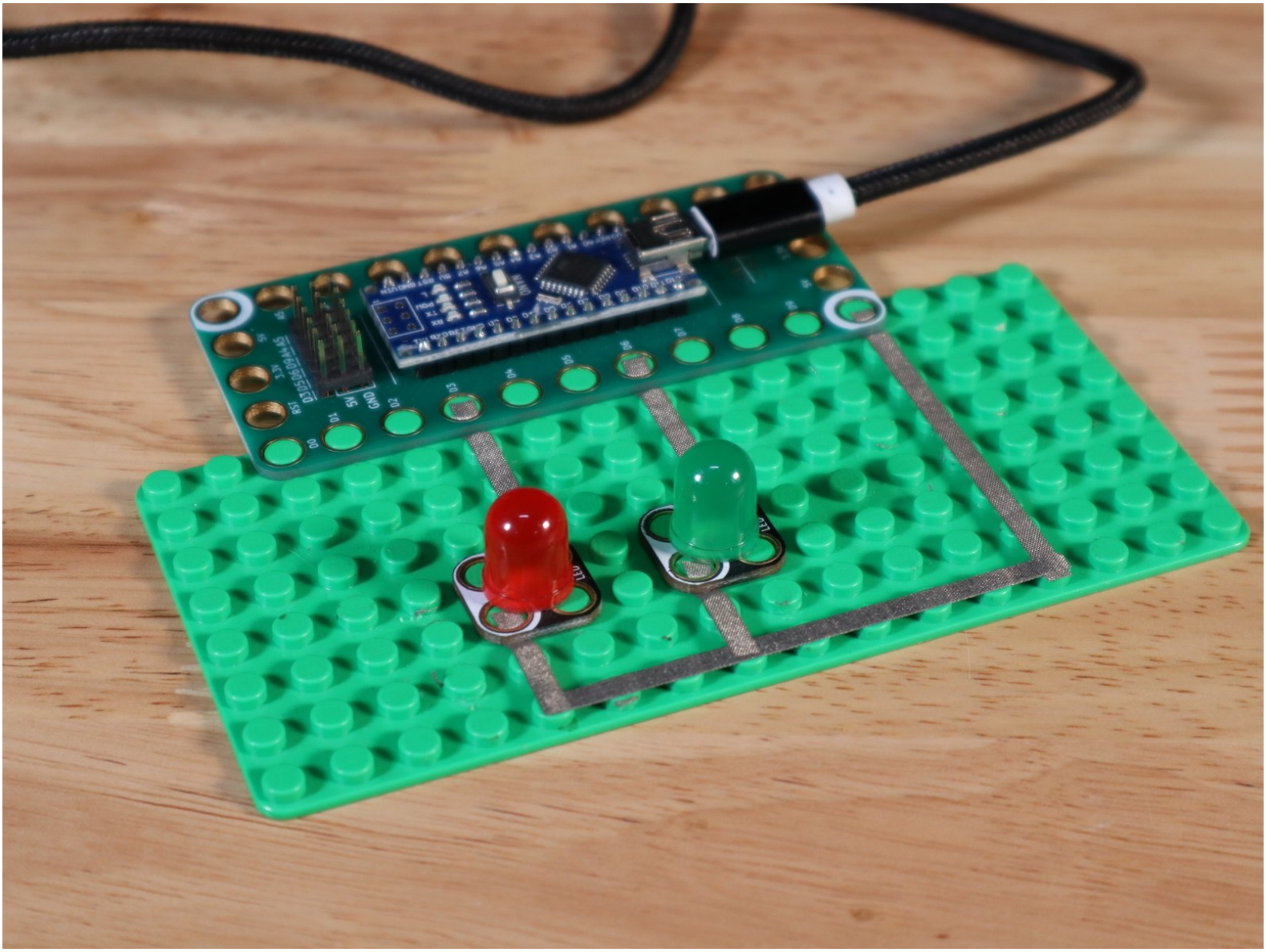

## INTRODUCTION

Today your class will use and analyze even more programming strategies used to control the outcomes possible in their two-component parallel circuit.

### TOOLS:

- Scissors (1)

*1 per group*

- Writing Utensils (1)
- Computer with Arduino IDE Software (1)

### PARTS:

- Programming 101 Classroom Set (1)
- Printable Lesson Plan (1)
- Printable Student Sheet (1)
- Arduino sketch 2-6 (1)



© 2024 

## Step 1 — Day 4: Greater Control of Two Components

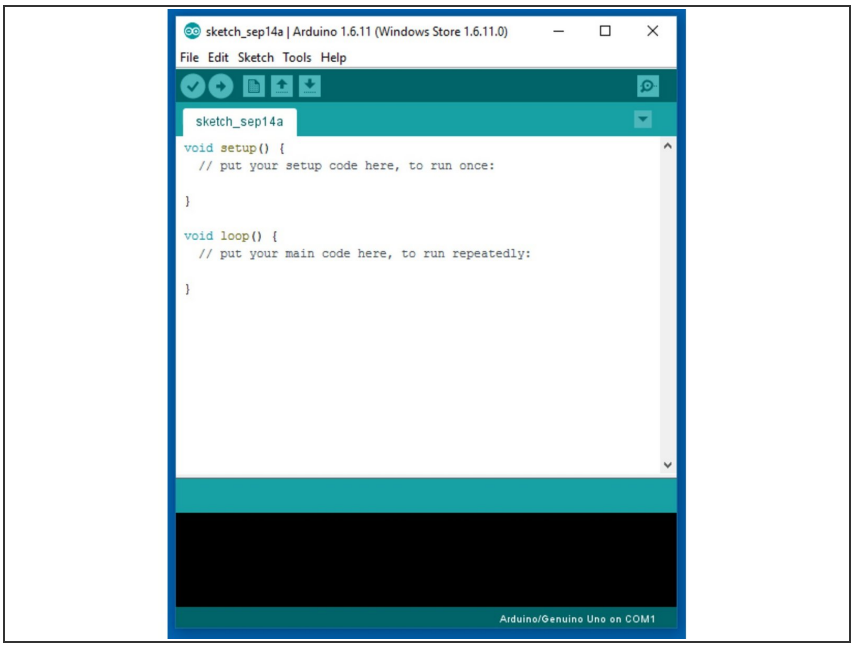


- Find Arduino sketch 2-6 at https://github.com/BrownDogGadgets/Progr...

After today, your class will have used and remixed previous coding concepts to further their control of their two component parallel circuits.